

West Area Planning Committee Presentation

17/01187/FUL

Plot K

Radcliffe Observatory Quarter

Woodstock Road

Oxford

Oxfordshire

OX2 6GG

www.oxford.gov.uk



Background and Proposal



Tinbergen Building

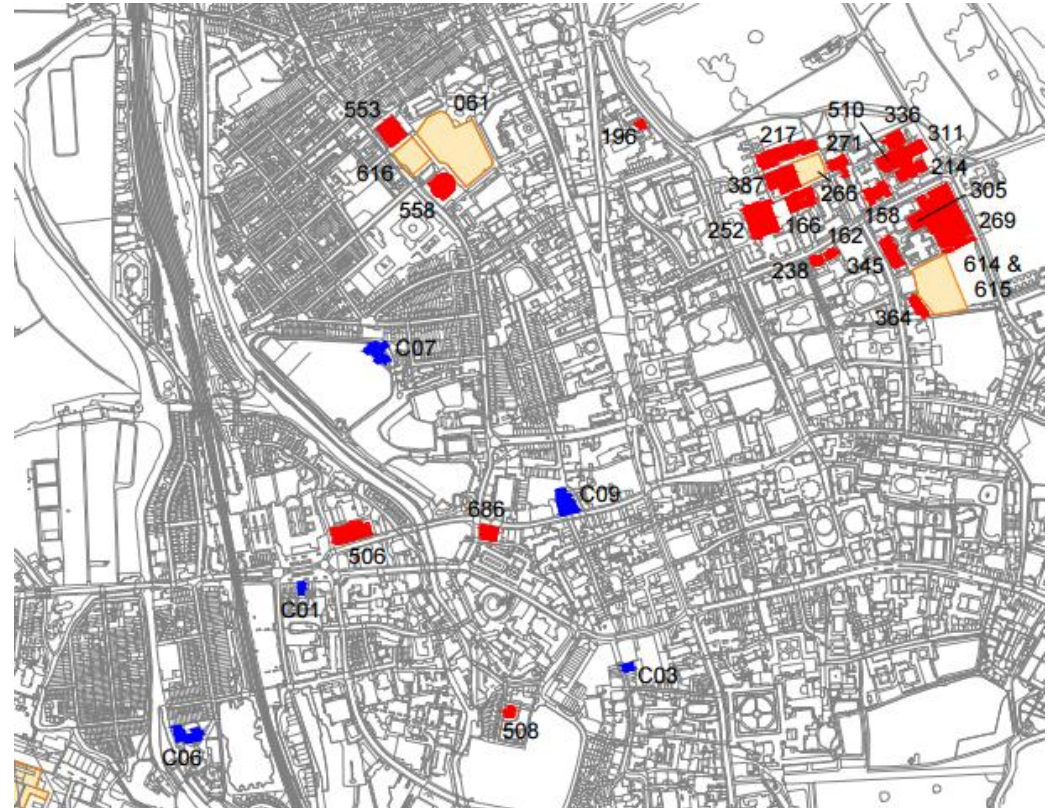

Range of locations considered

32

Proposal

Research modular building for the Department of Experimental Psychology as academic non-residential institution use (Class D1) for a temporary period of five years.

Site Location Plan

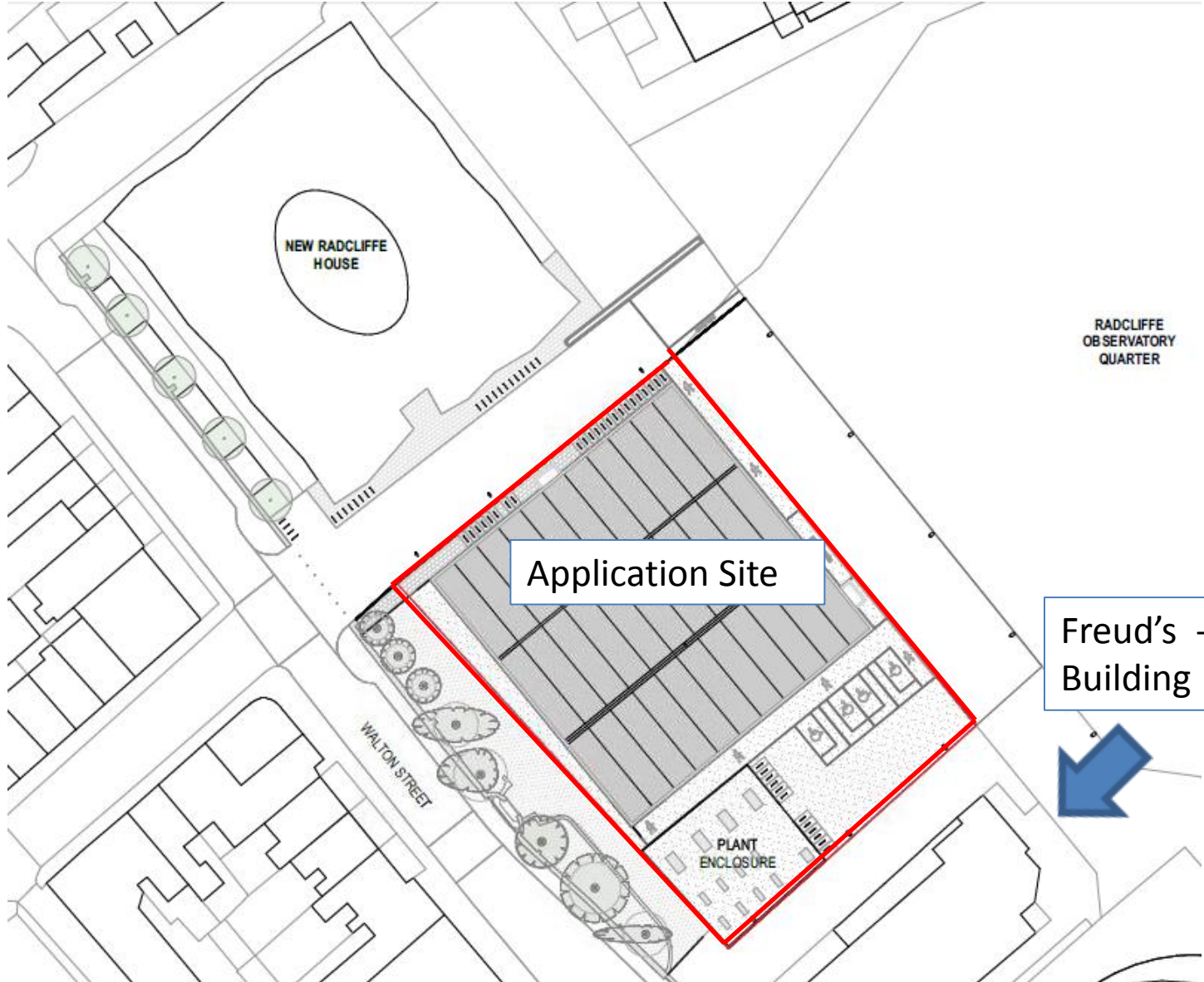

Site Photographs – North



34

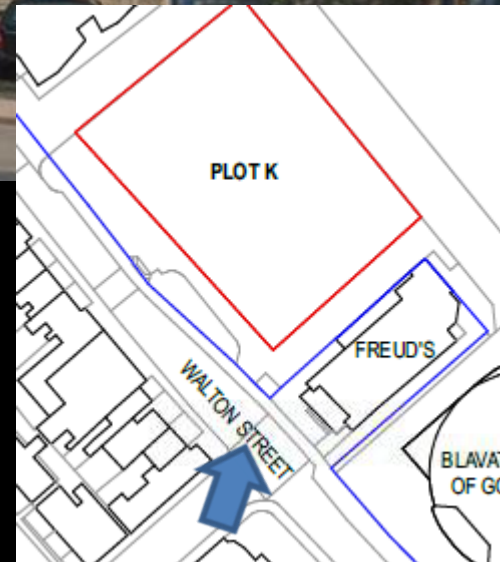

Site Photographs – West



Site Photographs – South East



Site Photographs – South West



Site Photographs – South West



Site Photographs – West



Site Photographs – East



Proposed Ground Floor Plan

41



Proposed First Floor Plan

42

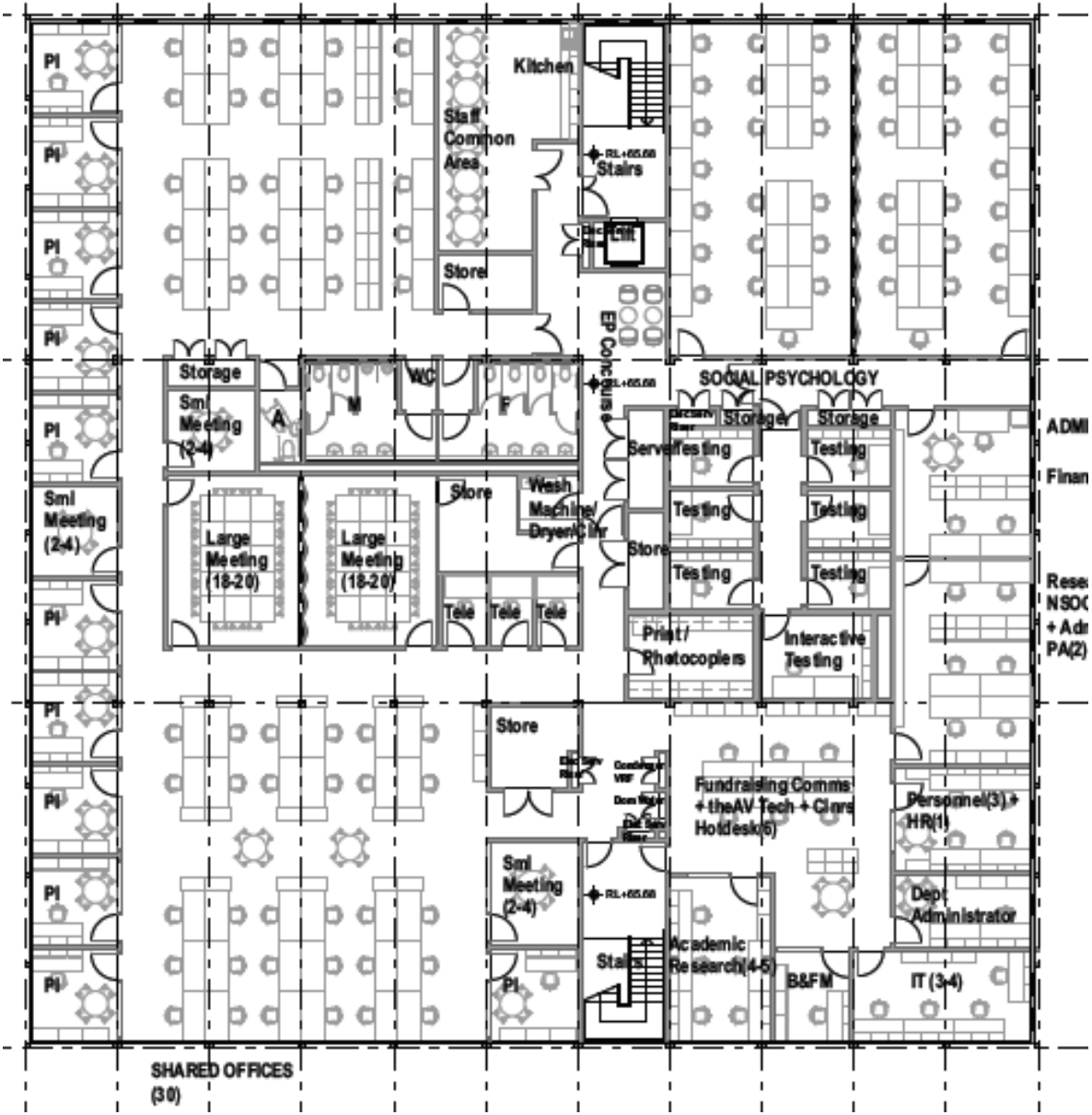

Proposed Elevations - West



43

Proposed Elevations – East



Proposed Elevations – North



44

Proposed Elevations – South

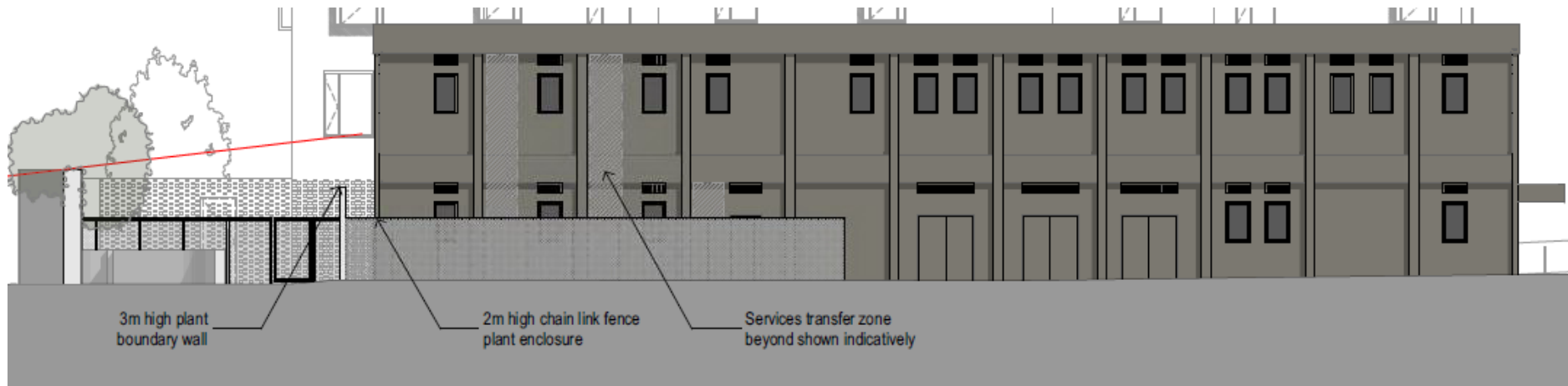

Proposed Materials and Finishes



1 Concrete paver (600 x 450mm nom.) in stretcher bond pattern

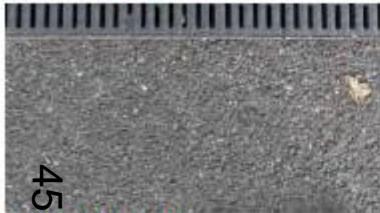

3 Asphalt hardstand



5 Stainless steel Sheffield bicycle stands



7 300mm nom. washed gravel permeable surface around perimeter of building



2 Existing metal grating



4 Line marking



6 Concrete edging strip (600mm wide nom.) in stacked bond pattern in front of entrances



Wall mounted wall washer, as shown in blue are fixed at regular intervals at a height of 3m on the south west side of the temporary modular building to ensure that the area under the tree canopies is adequately lit.



It is proposed to match the existing pole lights to provide consistency throughout the ROQ.

Merlin Grey

This page is intentionally left blank